

PROPOSED REMODELING FOR:

YREKA DENTAL CLINIC

1519 SOUTH OREGON STREET
YREKA, CA 96097

PROJECT NUMBER: 21-3585



SITE PLAN

NOT TO SCALE

PROJECT TEAM

OWNER: KARUK TRIBE
P.O. BOX 1016
HAPPY CAMP, CA 96039

ARCHITECT: C&S DESIGN & ENGINEERING, INC.
2023 6th STREET WEST
ASHLAND, WI 54806
P: 715-682-0330

STRUCTURAL ENGINEER: C&S DESIGN & ENGINEERING, INC.
2023 6th STREET WEST
ASHLAND, WI 54806
P: 715-682-0330

CONSULTANT: N/A

PLUMBING DESIGNER: N/A

HVAC ENGINEER: N/A

ELECTRICAL ENGINEER: N/A

SYMBOLS

1	KEY NOTE
3:12	ROOF SLOPE & DIRECTION
H	WINDOW TAG
100	DOOR TAG
SLOPE:	SLOPE OF SLAB
A # A#.# C	INTERIOR ELEVATION TAG
+1"	STEP/ELEVATION CHANGE
T.O. SLAB 106'-0"	ELEVATION MARKER
A	WALL TYPE (SEE PLAN OR LEGEND FOR ADD. INFO)
4 12	ROOF SLOPE
1.0	GRID LINE
1 A200	BUILDING ELEVATION
1 A300	BUILDING SECTION
1 A401	WALL SECTION
1 A400	DETAIL/ENLARGED PLAN CALLOUT
1 A500	DETAIL CALLOUT

PROJECT DATA

PROJECT NAME: YREKA DENTAL CLINIC

PROJECT ADDRESS: 1519 SOUTH OREGON STREET
YREKA, CA 96097

OWNER: KARUK TRIBE
P.O. BOX 1016
HAPPY CAMP, CA 96039

GOVERNING CODES: 2015 INTL BUILDING CODE
2015 INTL ENERGY CONSERVATION CODE
2015 INTL EXISTING BUILDING CODE
2015 INTL FUEL GAS CODE
2015 INTL MECHANICAL CODE
ANSI A117.1-2009 ACCESSIBILITY CODE

OCCUPANCY GROUP: B

CONST TYPE: IIIB

BLD VOLUME: OVER 50,000 CF YES NO

GENERAL NOTES

- THE CONTRACTORS ARE TO KEEP A SET OF STATE APPROVED PLANS AT THE JOB SITE AT ALL TIMES.
- A PRE-CONSTRUCTION CONFERENCE WILL BE HELD WITH THE CONTRACTORS BEFORE ANY WORK COMMENCES.
- ALL WORK IS TO BE PERFORMED IN ACCORDANCE WITH THE STATE BUILDING, PLUMBING, ELECTRICAL, AND HVAC CODE CURRENTLY IN EFFECT.
- ALL STATE AND LOCAL BUILDING PERMITS WILL BE OBTAINED BY THE OWNER AND MUST BE POSTED AT THE JOB SITE BY THE CONTRACTOR, U.N.O.
- THE GENERAL CONTRACTOR IS RESPONSIBLE FOR CHECKING ALL CONTRACT DOCUMENTS FOR THEIR ACCURACY AND CONFIRMING THAT WORK IS BUILDABLE AS SHOWN BEFORE PROCEEDING WITH CONSTRUCTION. IF THERE ARE ANY QUESTIONS REGARDING THESE, OR OTHER COORDINATION QUESTIONS, THE CONTRACTOR IS RESPONSIBLE FOR OBTAINING CLARIFICATION FROM THE ARCHITECT BEFORE PROCEEDING WITH THE WORK IN QUESTION OR RELATED WORK.
- THE OWNER SHALL INDEMNIFY AND HOLD HARMLESS THE DESIGN PROFESSIONAL FROM ANY CLAIM OR SUIT WHATSOEVER ARISING FROM, OR ALLEGED TO HAVE ARISEN FROM, THE CONTRACTOR'S PERFORMANCE OR THE FAILURE OF THE CONTRACTOR'S WORK TO CONFORM TO THE DESIGN INTENT OF THE CONTRACT DOCUMENTS.
- THE WORK UNDER THE CONTRACT SHALL INCLUDE ALL LABOR, MATERIALS, TOOLS, FEES, INSURANCE, TAXES, ETC. FOR GENERAL CONSTRUCTION, INCLUDING MECHANICAL, PLUMBING AND ELECTRICAL CONSTRUCTION, AS APPLICABLE, FOR THE COMPLETE CONSTRUCTION OF THIS PROJECT.
- ALL PRODUCTS AND MANUFACTURERS OF MATERIALS/FINISHES ETC PER ARCHITECTURAL DRAWINGS OR SPECIFICATION. SUBSTITUTIONS OF EQUAL QUALITY AND PERFORMANCE PERMITTED AS APPROVED BY DESIGN PROFESSIONAL IN CHARGE.
- ALL MATERIALS, SUPPLIES, AND EQUIPMENT SHALL BE INSTALLED AS PER MANUF. SPECIFICATIONS AND AS PER LOCAL CODES AND REQUIREMENTS. LOCATED PER PLAN.
- THE CONTRACTOR MUST VERIFY ALL EXISTING CONDITIONS AT THE JOB SITE.
- THE DESIGN PROFESSIONAL WILL NOT HAVE CONTROL OVER, OR CHARGE OF, AND WILL NOT BE RESPONSIBLE FOR THE CONSTRUCTION MEANS, METHODS, SEQUENCE OR PROCEDURES IN REGARDS TO THE MANNER IN WHICH THE STRUCTURE IS BUILT.
- ALL PROPERTY LINES ARE ASSUMED UNLESS A CERTIFIED SURVEY MAP HAS BEEN PROVIDED FOR THE PROPERTY.
- ALL BUILDING SETBACKS ARE MEASURED FROM THE EAVE LINE OF THE BUILDING.
- THE CONTRACTOR IS TO HAVE ALL THE UTILITY LINES VERIFIED BY THE APPROPRIATE UTILITY LOCATING SERVICE. THE CONTRACTOR SHALL BE RESPONSIBLE TO HAVE A LOCATE DONE PRIOR TO BREAKING OF GROUND.
- THE CONTRACTOR SHALL BE AWARE OF ALL PRIVATE UTILITIES LOCATIONS SUCH AS WATER, SEWER, AND GAS.
- ALL DAMAGE TO EXISTING DRIVEWAYS, ROADWAYS, STREETS, CONCRETE SIDEWALKS, LAWNS, ETC. MUST BE RESTORED TO THE CONDITION THEY WERE BEFORE CONSTRUCTION COMMENCED.
- PROVIDE A MINIMUM OF 2% DRAINAGE SLOPE AWAY FROM THE ENTIRE PERIMETER OF THE BUILDING FOR THE FIRST 20 FEET, U.N.O.
- THE GENERAL CONTRACTOR SHALL BE SOLELY RESPONSIBLE FOR THE DESIGN, ADEQUACY, AND SAFETY OF ERECTING BRACING, SHORING AND TEMPORARY SUPPORTS, ETC. THE GENERAL CONTRACTOR IS RESPONSIBLE FOR THE STABILITY OF THE STRUCTURE PRIOR TO THE APPLICATION OF ALL SHEAR WALLS, ROOF SHEATHING, STRUCTURAL ELEMENTS AND FINISH MATERIALS.
- THE GENERAL CONTRACTOR SHALL PERFORM HIGH QUALITY PROFESSIONAL WORK. JOIN MATERIALS TO UNIFORM ACCURATE FITS SO THAT THEY MEET WITH NEAT, STRAIGHT LINES, FREE OF SMEARS OR OVERLAPS. INSTALL EXPOSED MATERIALS APPROPRIATELY LEVEL, PLUMB AND AT ACCURATE RIGHT ANGLES OR FLUSH WITH ADJOINING MATERIALS. WORK OF EACH TRADE SHALL MEET ALL NATIONAL STANDARDS PUBLISHED BY THAT TRADE, EXCEPT IN THE CASE WHERE THE CONTRACT DOCUMENTS ARE MORE STRINGENT.
- ALL EXISTING BUILDING DIMENSIONS MUST BE FIELD VERIFIED.
- WRITTEN DIMENSIONS TO PREVAIL OVER SCALING OF DRAWINGS. CONTRACTOR(S) TO VERIFY ALL DIMENSIONS PRIOR TO CONSTRUCTION AND IMMEDIATELY NOTIFY DESIGNER OF ANY DISCREPANCIES.
- ALL DIMENSIONS TO FACE OF STUD OR CONCRETE WALLS, U.N.O.
- SEE SITE PLAN FOR NOTES AND DIMENSIONS NOT SHOWN.
- SEE ELEVATIONS, INTERIOR ELEVATIONS AND FINISH SCHEDULE FOR MATERIALS NOT CALLED OUT.
- IF APPLICABLE, THE FIRE RATING OF WALLS AND CEILING MUST BE MAINTAINED BEHIND ALL INSTALLED FIXTURES (BATH UNITS, VANITIES, CEILING FANS, ELECTRICAL BOXES, EXHAUST FANS, ETC.
- THE CONTRACTOR SHALL TAKE ABSOLUTE CARE TO PROTECT NEWLY INSTALLED MATERIALS, MILLWORK, BUILT-INS AND FINISHES.
- THE CONTRACTOR SHALL PROVIDE ALL OPERATING AND MAINTENANCE DATA AND ALL MANUFACTURER'S, INSTALLER'S AND APPLICATOR'S GUARANTEES, BONDS, WARRANTIES AND SERVICE INSTRUCTIONS.
- CONFIRM WINDOW OR DOOR NUMBER WITH MFR. AND SITE CONDITIONS. ALL OPERABLE WINDOWS AND DOORS SHALL HAVE REMOVABLE SCREENS.
- CONTRACTOR TO VERIFY R.O. REQUIREMENTS FOR WINDOWS & EXTERIOR DOORS WITH WINDOW MANUFACTURER PRIOR TO ORDERING.
- REFERENCE PLANS, ELEVATIONS AND/OR BUILDING SECTIONS FOR WINDOW OPERATIONS AND DIRECTION OF DOOR SWINGS.
- REFER TO ENGINEERED TRUSS DRAWINGS, IF APPLICABLE, FOR PLACEMENT OF TRUSS COMPONENTS. CONTRACTOR IS TO FIELD VERIFY ALL TRUSS DIMENSIONS BEFORE PRODUCTION OF TRUSSES.
- ALL GAS PIPING INSTALLATIONS SHALL COMPLY WITH JURISDICTIONAL GAS CODES.
- ALL DOOR 3" FROM NEAREST ADJ. STUD WALL, U.N.O.

INDEX TO DRAWINGS

ATS	TITLE SHEET / SITE PLAN
AD100	AS-BUILT OVERALL PLAN
A100	ENLARGED FLOOR PLANS
A200	AS-BUILT/PROPOSED ELEVATIONS
A300	SECTIONS & DETAILS

PROPOSED REMODELING FOR:
YREKA DENTAL CLINIC
1519 SOUTH OREGON STREET, YREKA, CA 96097
TITLE PAGE / SITE PLAN

DESIGNED: L.D.

DRAWN: B.L.W.

SCALE: AS NOTED

DATE: JANUARY 2023

PROJECT NO. 21-3585

DESIGN & ENGINEERING with framework design inc
2023 6th Street West, Ashland, WI 54806
Telephone (715) 682-0330 www.csdengineering.com

DESIGNED:	L.D.
DRAWN:	B.L.W.
SCALE:	AS NOTED
DATE:	JANUARY 2023
PROJECT NO.	21-3585

REVISIONS:

APPROVED:

LAUREN E. DAHL
11725-S
KANSAS CITY, MO

SHEET NO. **ATS**

STANDARD ABBREVIATIONS

ABOVE FINISH FLOOR	A.F.F.	CONTRACTOR	CONTR.	FIRE EXTINGUISHER	F.E.	JOINT	JT.	PAINT	PT.	STEEL	STL.
ACOUSTICAL CEILING TILE	ACT.	CONTROL JOINT	C.J.	FIRE EXTINGUISHER CABINET	F.E.C.	JOINT	JST	PAINTED	PTD.	STORAGE	STOR.
ADDITIONAL	ADD.	COURSES	CRS.	FIRE RATED	FR	LAMINATED	LAM.	PANEL	PNL.	STREET	ST.
ADJUSTABLE	ADJ.	CUBIC FOOT (AGE)	CF	FIXTURE	FX	PARTITION	PTN	PERFORATED	PERF.	STRUCTURAL	STRUC
ALIGN WITH BELOW	A.W.B.	FLASHING	FLASHG	FLOOR	FLR	LAVATORY	LAV.	PERFORANCE	PERF.	SUSPEND (ED)	SUSP. (D)
ALTERNATE	ALT.	DETAIL	DET.	FLOOR FINISH	FLR.F.	LEVEL	LVL	PLASTIC LAMINATE	PLAM.	TELEPHONE	TEL.
ALUMINUM	ALLM.	DIAMETER	DIA.	FLOOR PLAN	FLRG	LIGHTING	LTG.	PLATE	PLT.	THERMOPLASTIC POLYOLEFIN	TPO
AMERICAN DISABILITIES ACT APPROXIMATELY	ADA	DIMENSION	DIM.	FOOTING	FTG.	LINE	LN.	POLYVINYL CHLORIDE	PVC	THICKNESS	THK.
	APPROX.	DISPENSER	DISP	FOUNDATION	FDNT.	LONG LEG HORIZONTAL	LHH	POUNDS PER SQUARE INCH	PSI	TOP OF	T.O.
		DR	DR	FLORESCENT	FLV	LONG LEG VERTICAL	LLV	PRESERVATIVE TREATED PROPERTY	PROP.	TOP OF CONCRETE	T.O.C.
		DN	DN	LOW POINT	L.P.	LOW POINT	L.P.		QTY.	TOP OF FOOTING	T.O.F.
		BSMT.	BSMT.	GALVANIZED	GALV.	MANUFACTURER	MFR.	QUANTITY	QTY.	TOP OF RAIL	T.O.R.
BASEMENT	BSMT.	DOWNSPOUT	DS	GENERAL CONTRACTOR	G.C.	MASONRY	MAS.	QUARRY TILE	Q.T.	TOP OF STEEL	T.O.S.
BEAM	BM.	DRAWING (S)	D.W.G.	EA	EA	MASONRY OPENING	M.A.O.		R	TOP OF WALL	T.O.W.
BELOW	BELOW	DRAWING (S)	D.W.G.	ELECTRICAL	ELEC.	MATERIAL	MAT.	RADIUS	R.	TREAD	T.
BITUMINOUS	BIT.	DRINKING FOUNTAIN	D.F.	ELEVATION	ELEV.	MAXIMUM	MAX.	RECEPTACLE	RECP.	TREATED	TRT.
BLOCK	BLK.	EACH	EACH	ELEVATOR	EL.	MECHANICAL	MECH.	REINFORCING	REINF.	TRENCH DRAIN	T.D.
BLOCKING	BLKG.	ELECTRICAL	ELEC.	ENCLOSURE	ENCL.	MEMBRANE	MEMB.	REQUIRED	REQD.	TYPICAL	TYP.
BOARD	BD.	ELEVATION	ELEV.	EQUAL	EQ.	METAL	MTL.	RETURN AIR	R.A.	UNDERWRITERS	U.L.
BOTTOM	BOT.	ELEVATOR	EL.	EQUIPMENT	EQUIP.	MINIMUM	MIN.	REVISION	REV.	LABORATORIES	L.AB.
BOTTOM OF BRICK COURSE	B.O.B.C.	ENCLOSURE	ENCL.	EXHAUST	EXH.	MISCELLANEOUS	MISC.	RISER	R.	UNLESS NOTED OTHERWISE	U.N.O.
BUILDING	BLDG.	EQUAL	EQ.	EXISTING	EXST.	MOUND OF DRAIN	MTD.	ROUGH OPENING	R.O.	VERTICAL	VERT.
BUILT-UP ROOFING	B.U.R.	EQUIPMENT	EQUIP.	EXPANSION	EXP.	NON-COMBUSTIBLE	NC.	RUBBER	RUB.	VENEER PLASTER	V.P.
		EXHAUST	EXH.	EXPANSION JOINT	E.J.	NOT APPLICABLE	N.A.			VERIFY IN FIELD	V.I.F.
CARPET	CPT.	EXISTING	EXST.	EXT. HORIZONTAL	EXT.	NOT IN CONTRACT	N.I.C.			VERTICAL	VERT.
CAST-IN-PLACE	C.I.P.	EXPANSION	EXP.	HIGH POINT	H.P.	NOT TO SCALE	N.T.S.			VINYL COMPOSITION TILE	V.C.T.
CAST IRON	C.I.	EXPANSION JOINT	E.J.	HOLLOW CORE	H.C.	NUMBER	NO.	SECTION	SEC.	VINYL WALL COVERING	V.W.C.
CATCH BASIN	C.B.	EXT. HORIZONTAL	EXT.	HOLLOW METAL	H.M.	OCCUPANT / OCCUPANCY	OCC.	SHEET	SHT.	WATER CLOSET	W.C.
CEILING	CLG.	EXT. HORIZONTAL	EXT.	HORIZONTAL	HORIZ.	ON CENTER	O.C.	SIMILAR	SIM.	WATERPROOFING	W.P.
CEMENT	CEM.	FACE OF CONCRETE	F.O.C.	HOUR	HR.	OPENING	OPNG.	SOLID CORE	S.O.C.	WELDED WIRE FABRIC	W.W.F.
CENTER LINE	CL	FACE OF FINISH	F.O.F.	INCANDESCENT	INCAN.	OPPOSITE	OPP.	SPECIFICATION	SPEC.	WIDE FLANGE	W.F.
CERAMIC TILE	C.T.	FACE OF MASONRY	F.O.M.	INCH	INCH	OPPOSITE HAND	O.P.H.	SQUARE FOOT (AGE)	SQ.	WINDOW	WDW.
CLEARANCE	CLR.	FINISH	FIN.	INCLUDING	INCL.	OUTSIDE DIAMETER	O.D.	STAINLESS STEEL	SSTL.	WITHOUT	W/O.
CLOSET	CLO.	FINISH GRADE	F.G.	INSIDE DIAMETER	I.D.	OVERFLOW DRAIN	O.V.D.	STANDARD	STD.	WOOD	WD.
COLUMN	COL.	FINISH GRADE	F.G.	INSULATION	INS.						
CONCRETE	CONC.	FINISH GRADE	F.G.	INTERIOR	INT.						
CONCRETE MASONRY UNIT	CMU	FINISH SURFACE	F.S.	JANITOR	JAN.						
CONSTRUCTION	CONST.										
CONTINUOUS	CONT.										

© Copyright 2023 C&S Design & Engineering, Inc. All rights reserved. Any use without permission is expressly prohibited. Plotted 2/23/2023 1:13 PM

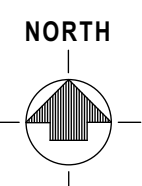
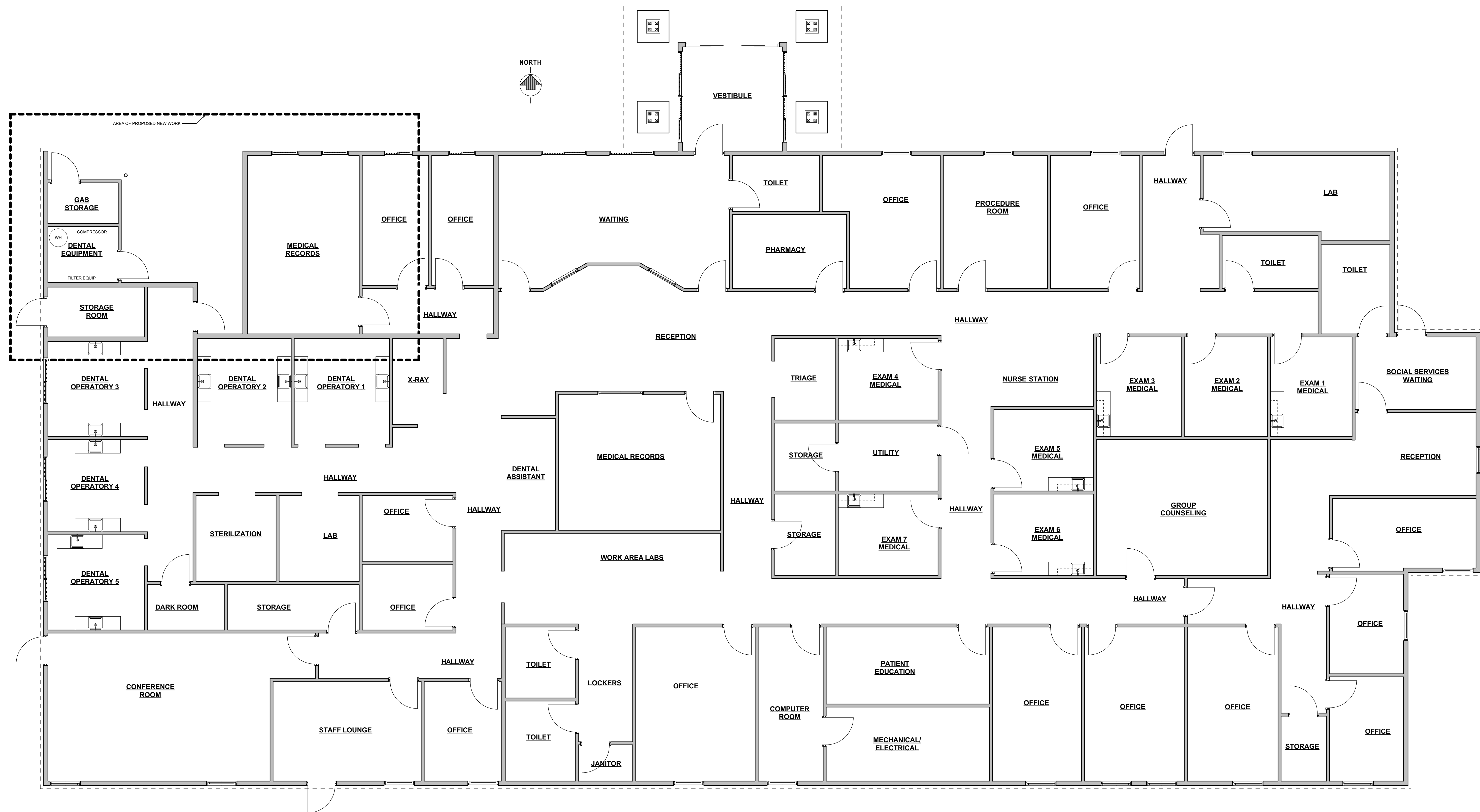

AS-BUILT FLOOR PLAN

SCALE: 3/16" = 1'-0"

PROPOSED REMODELING FOR:
YREKA DENTAL CLINIC
 1519 SOUTH OREGON STREET, YREKA, CA 96097
AS-BUILT OVERALL FLOOR PLAN

DESIGN & ENGINEERING
 with framework design inc
 2023 6th Street West, Ashland, WI 54806
 Telephone (715) 682-0330 www.csdesignengineering.com

DESIGNED:	L.D.
DRAWN:	B.L.W.
SCALE:	AS NOTED
DATE:	JANUARY 2023
PROJECT NO.	21-3585

REVISIONS:	

APPROVED:

SHEET NO.
AD100

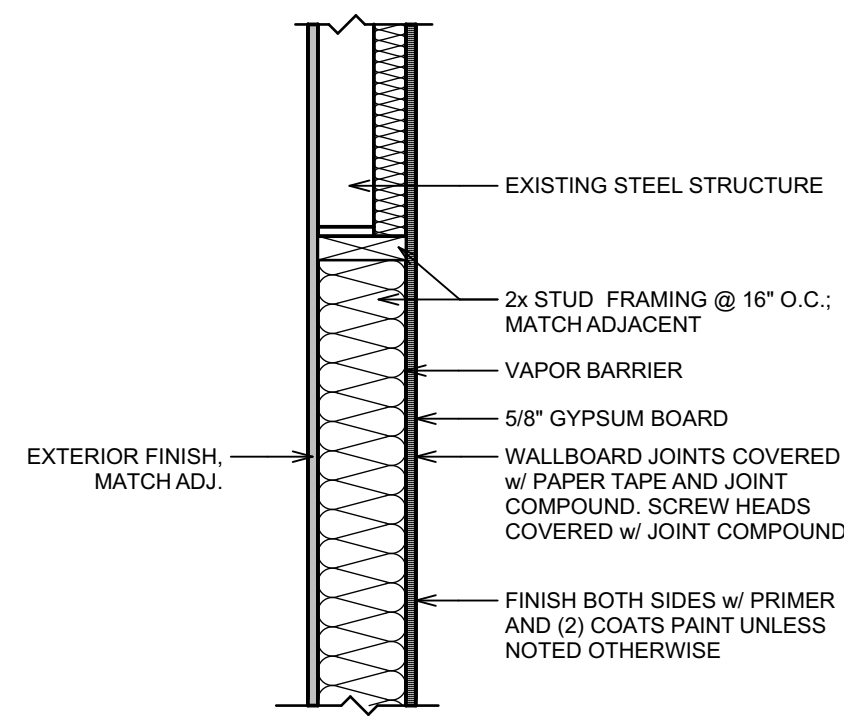

EXTERIOR NON-RATED
IN-FILL WALL

1 WALL TYPE
SCALE: 1" = 1'-0"

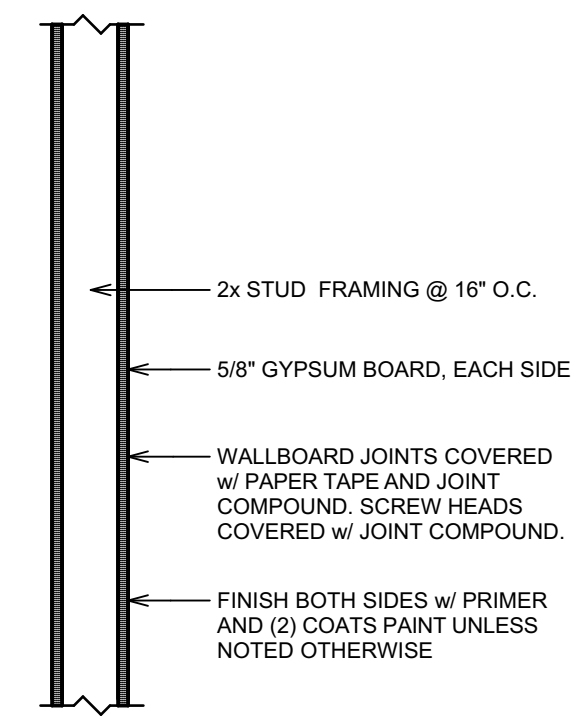

INTERIOR NON-RATED
PARTITION WALL

2 WALL TYPE
SCALE: 1" = 1'-0"

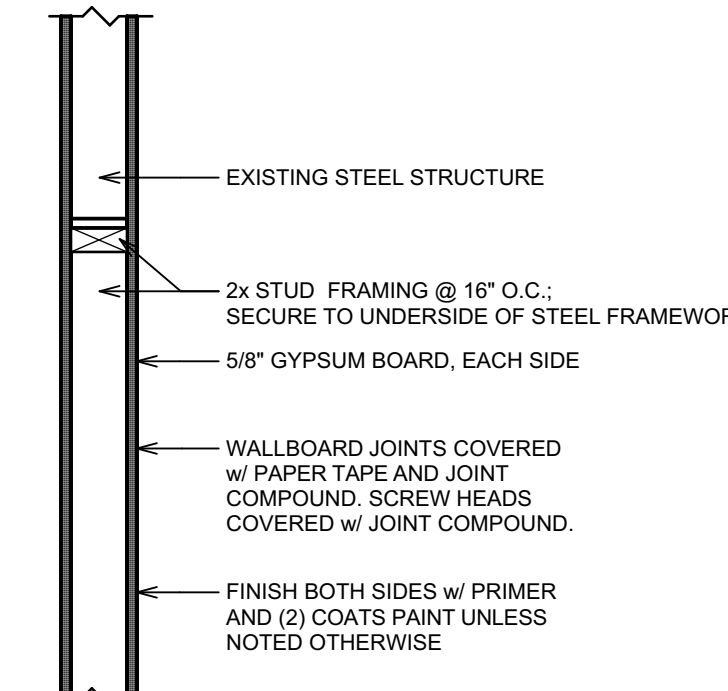

INTERIOR NON-RATED
PARTITION WALL

3 WALL TYPE
SCALE: 1" = 1'-0"

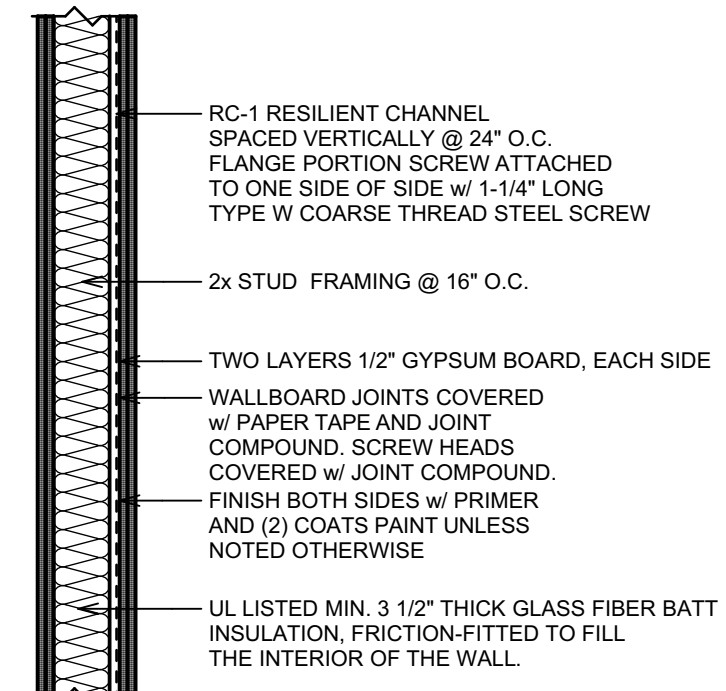

INTERIOR SOUND-RATED (STC 60)
PARTITION WALL

4 WALL TYPE
SCALE: 1" = 1'-0"

DOOR SCHEDULE							
SYMBOL	DOOR TYPE	SIZE		FRAME TYPE	DOOR HEADER	HARDWARE LOCK FUNCTION	REMARKS
		W	H				
1	INSULATED STEEL	3'-0"	6'-8"	HOLLOW METAL	---	KEYED ENTRY LOCKSET	w/ CLOSER, WEATHERSTRIPPING, AND PANIC BAR HARDWARE
2	SOLID PANEL	3'-0"	6'-8"	HOLLOW METAL	---	KEYED ENTRY LOCKSET	ACOUSTIC DOOR/FRAME w/ CLOSER
3	SOLID PANEL	3'-0"	6'-8"	HOLLOW METAL	---	KEYED ENTRY LOCKSET	w/ CLOSER
4	SOLID PANEL w/ VIEW WINDOW	3'-0"	6'-8"	HOLLOW METAL	---	KEY PAD LOCKSET	w/ CLOSER (MATCH EXISTING SECURE DOOR LOCKS)

1. CONTRACTOR SHALL VERIFY ALL SIZES WITH MANUFACTURER BEFORE ORDERING OR INSTALLING.
2. ALL DOORS AND FRAMES SHALL BE PAINTED/FINISHED TO MATCH EXISTING. ALL GLASS SHALL BE TEMPERED.

WINDOW SCHEDULE								
SYMBOL	QTY	TYPE	UNIT SIZE (WxH)		GLASS INSUL. TYPE	HEADER HEIGHT	HEADER SIZE	COMMENTS
			W	H				
Ⓐ	3	HORIZONTAL SLIDING WINDOW	3'-0"	5'-0"	LOW E w/ ARGON	MATCH ADJ.	MATCH ADJ.	FIELD VERIFY EXISTING ADJ. WINDOW DIMENSIONS

1. CONTRACTOR SHALL VERIFY ALL SIZES WITH MANUFACTURER BEFORE ORDERING OR INSTALLING.
2. ALL WINDOWS TO MATCH EXISTING ADJACENT WINDOWS IN SIZE, STYLE, AND FINISH COLOR.
3. ALL OPERABLE WINDOWS SHALL BE SUPPLIED WITH BUG SCREENS.

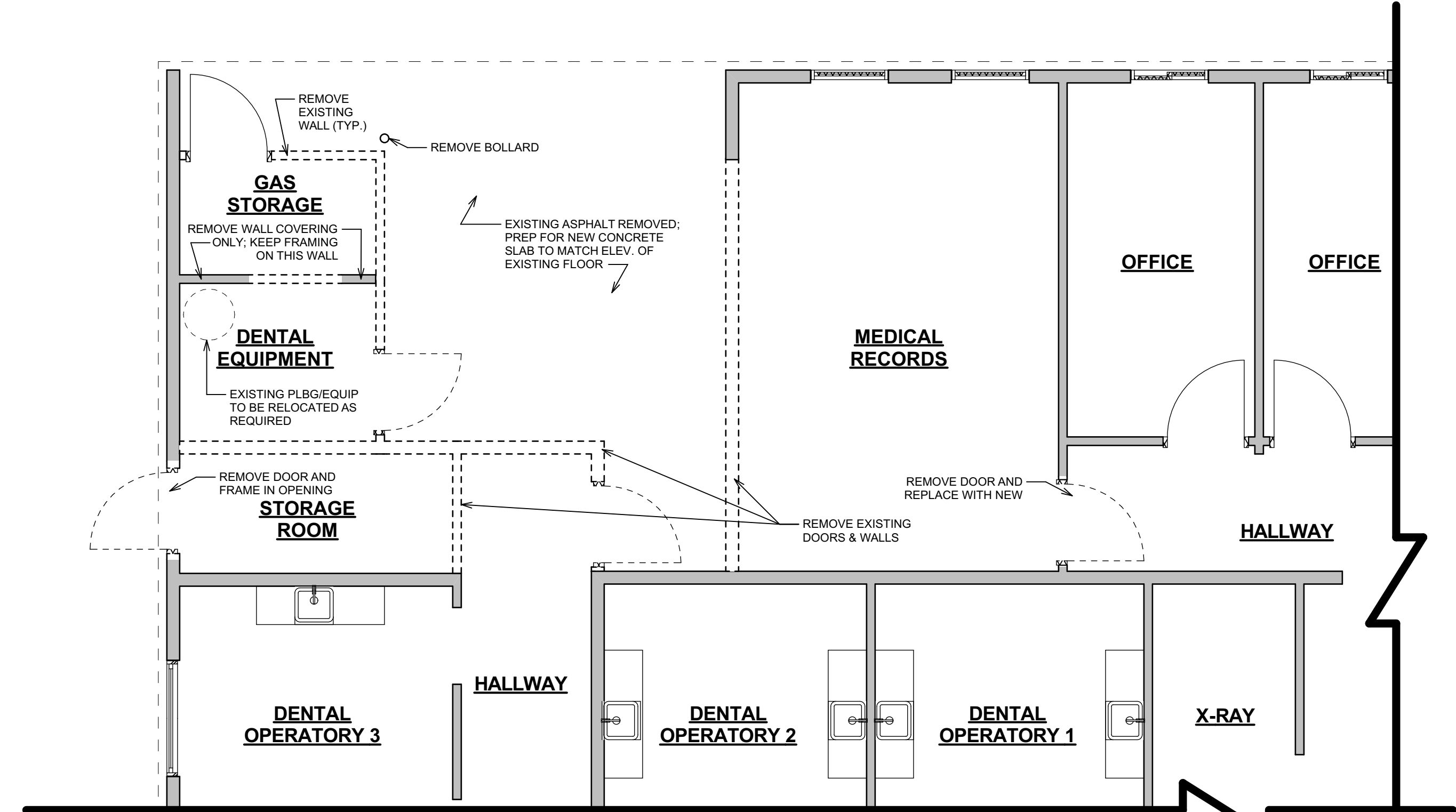

AS-BUILT/DEMO FLOOR PLAN

SCALE: 1/4" = 1'-0"

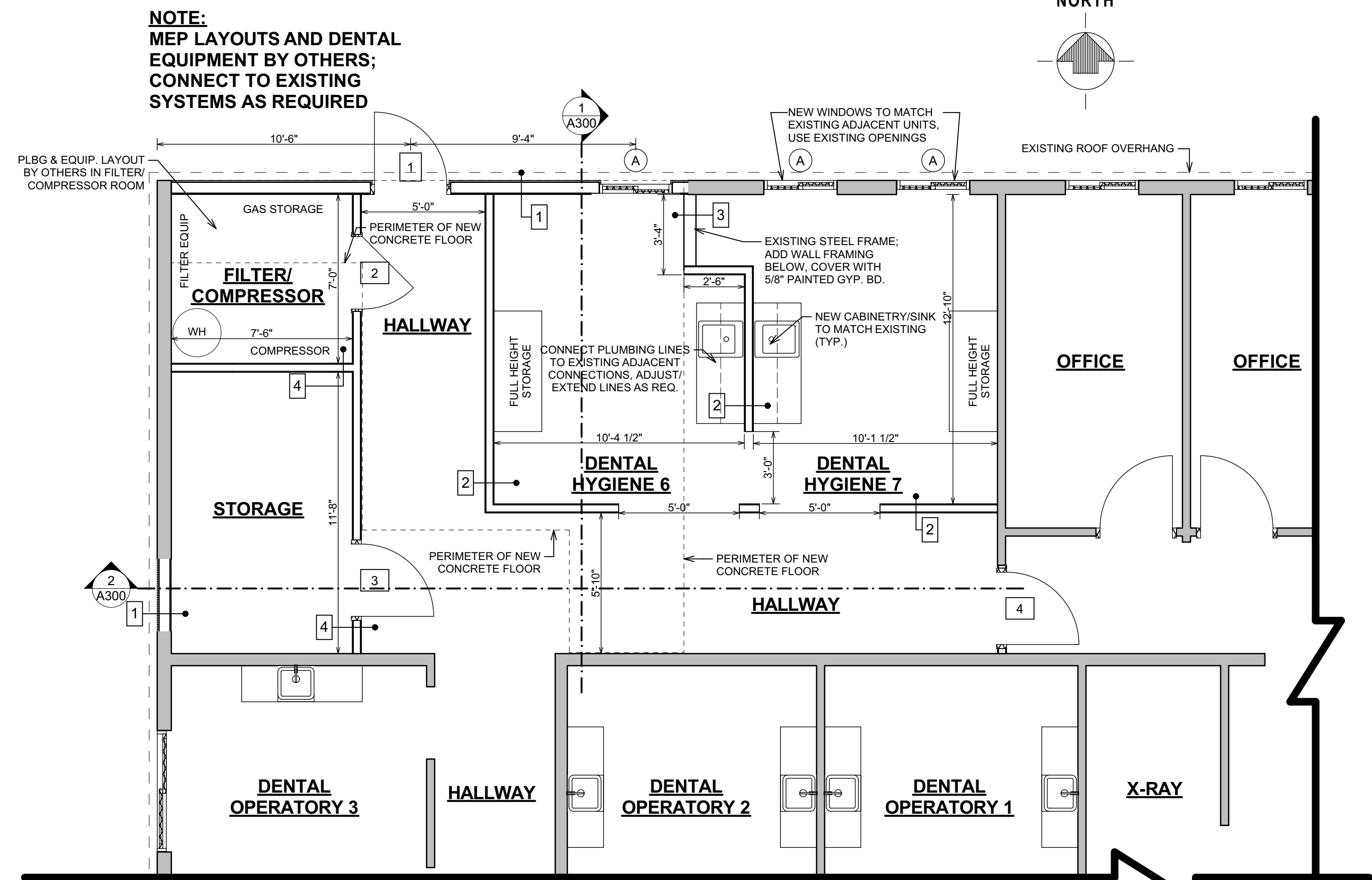

PROPOSED FLOOR PLAN

SCALE: 1/4" = 1'-0"

PROPOSED REMODELING FOR:
YREKA DENTAL CLINIC
1519 SOUTH OREGON STREET, YREKA, CA 96097

ENLARGED RENOVATION FLOOR PLANS

DESIGN & ENGINEERING
with framework design inc
2023 6th Street West, Ashland, WI 54806
Telephone (715) 682-0330 www.csdesignengineering.com

DESIGNED: **L.D.**
DRAWN: **B.L.W.**
SCALE: **AS NOTED**
DATE: **JANUARY 2023**
PROJECT NO. **21-3585**

REVISIONS:

APPROVED:

SHEET NO. **A100**

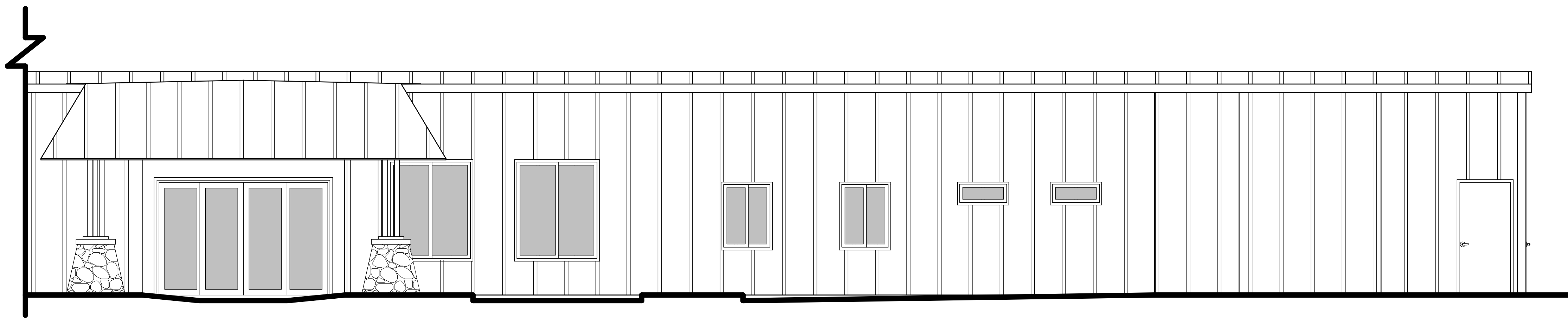

AS-BUILT NORTH ELEVATION

SCALE: 1/4" = 1'-0"

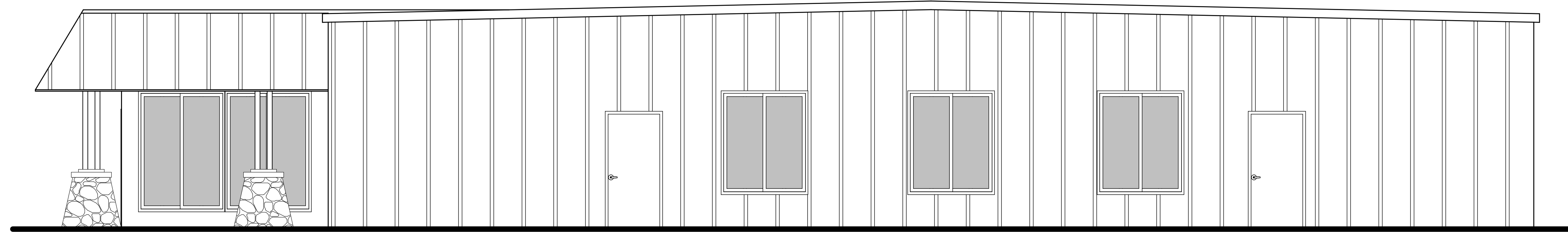

AS-BUILT WEST ELEVATION

SCALE: 1/4" = 1'-0"

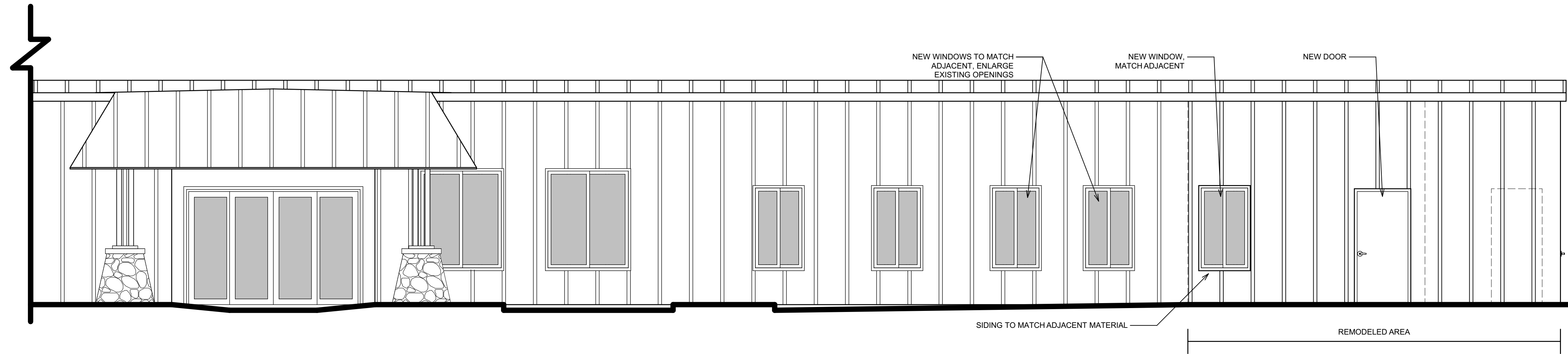

PROPOSED NORTH ELEVATION

SCALE: 1/4" = 1'-0"

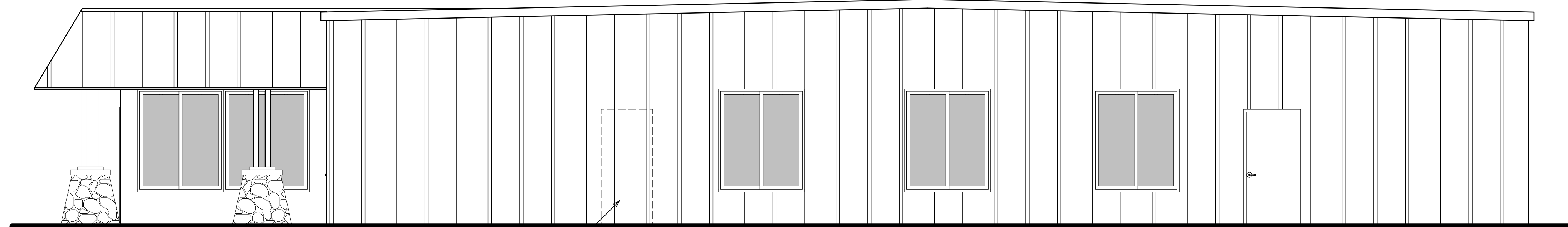

PROPOSED WEST FLOOR PLAN

SCALE: 1/4" = 1'-0"

© Copyright 2023 C&S Design & Engineering, Inc. All rights reserved. Any use without permission is expressly prohibited. Plotted 2/22/2023 1:13 PM

PROPOSED REMODELING FOR:
YREKA DENTAL CLINIC
1519 SOUTH OREGON STREET, YREKA, CA 96097

AS-BUILT & PROPOSED ELEVATIONS

DESIGN & ENGINEERING
with framework design inc
2023 6th Street West, Ashland, WI 54806
Telephone (715) 682-0330 www.csdesignengineering.com

DESIGNED: **L.D.**

DRAWN: **B.L.W.**

SCALE: **AS NOTED**

DATE: **JANUARY 2023**

PROJECT NO. **21-3585**

REVISIONS:

APPROVED:

SHEET NO.

A200

INTERIOR ROOM FINISH SCHEDULE								
ROOM	FLOOR			WALL		CEILING		
	NAME	SUBSTRATE	FINISH	BASE FINISH	SUBSTRATE	FINISH	SUBSTRATE	FINISH
HALLWAYS	CONCRETE	VINYL PLANK	4" VINYL	5/8" GYPSUM BOARD	PAINT	2x4 ACOUSTIC TILE	---	8'-0"
STORAGE	CONCRETE	SHEET VINYL	4" VINYL	5/8" GYPSUM BOARD	PAINT	5/8" GYPSUM BOARD	PAINT	8'-0"
FILTER/COMPRESSOR	CONCRETE	SHEET VINYL	4" VINYL	5/8" W.P. GYPSUM BOARD	PAINT	5/8" W.P. GYPSUM BOARD	PAINT	8'-0"
DENTAL HYGIENE 6	CONCRETE	SHEET VINYL	4" VINYL	5/8" GYPSUM BOARD	PAINT	5/8" GYPSUM BOARD	PAINT	8'-0"
DENTAL HYGIENE 7	CONCRETE	SHEET VINYL	4" VINYL	5/8" GYPSUM BOARD	PAINT	5/8" GYPSUM BOARD	PAINT	8'-0"

NOTES:
 1. ALL PAINTING: PRIMER WITH TWO (2) FINISH COATS OF PAINT.
 2. ALL FLOORING AND CEILING FINISHES SHALL MATCH (OR COMPLIMENT) ADJACENT EXISTING FINISHES.

TOP OF ROOF EDGE
ELEV. 112'-0"

FINISHED CEILING
ELEV. 108'-0"

FIRST FLOOR
ELEV. 100'-0"

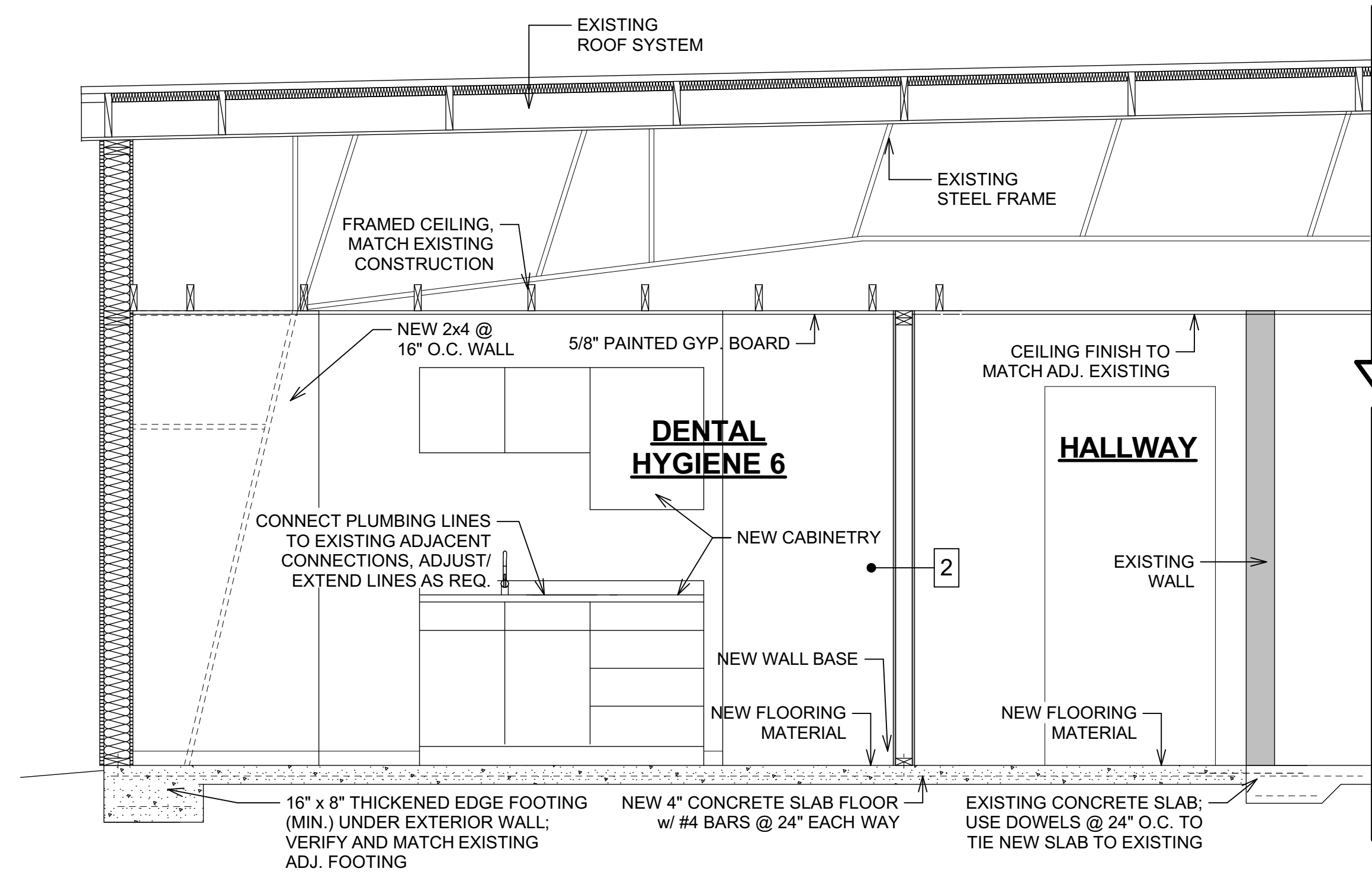

1 CROSS SECTION
A300 SCALE: 1/2" = 1'-0"

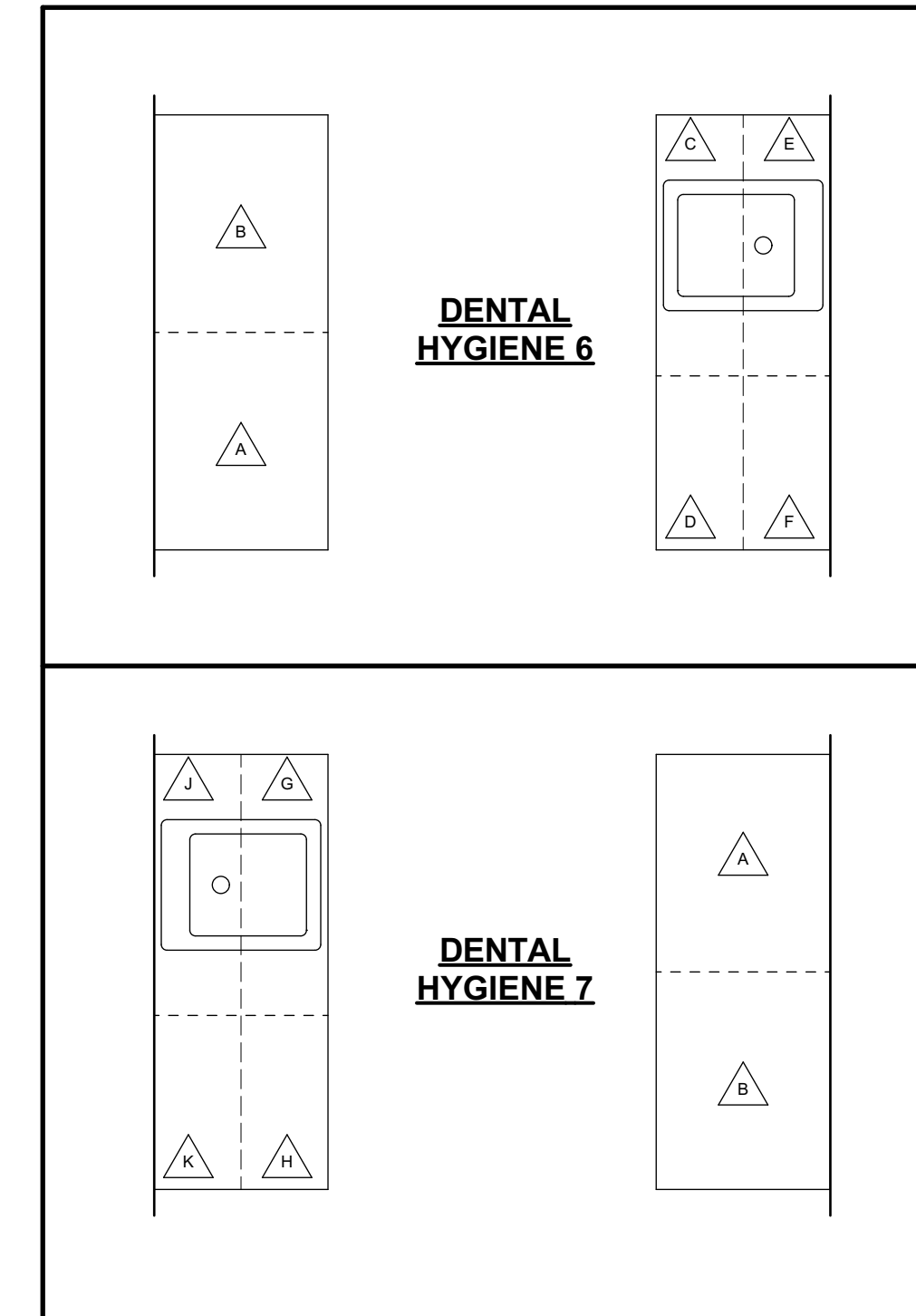

CABINET SCHEDULE					
SYMBOL	QTY.	UNIT SIZE	CABINET DESCRIPTION	CABINET FINISH	REMARKS
A	2	30"W x 84"H x 24"D	TWO DOOR TALL STORAGE	LAMINATE	ADJUSTABLE SHELVING
B	2	30"W x 84"H x 24"D	TWO DOOR TALL STORAGE	LAMINATE	ADJUSTABLE SHELVING
C	1	36"W x 34-1/2"H x 24"D	TWO DOOR SINK BASE	LAMINATE	
D	1	24"W x 34-1/2"H x 24"D	DRAWER BASE	LAMINATE	
E	1	36"W x 18"H x 12"D	TWO DOOR UPPER	LAMINATE	
F	1	24"W x 30"H x 12"D	ONE DOOR UPPER	LAMINATE	
G	1	36"W x 34-1/2"H x 24"D	TWO DOOR SINK BASE	LAMINATE	
H	1	24"W x 34-1/2"H x 24"D	DRAWER BASE	LAMINATE	
I	1	36"W x 18"H x 12"D	TWO DOOR UPPER	LAMINATE	
J	1	24"W x 30"H x 12"D	ONE DOOR UPPER	LAMINATE	

NOTES:
 1. INCLUDE TOE KICK.
 2. ALL CABINETRY TO BE PLASTIC LAMINATE IN COLOR SELECTED BY OWNER FROM MANUFACTURERS STANDARD SELECTIONS.
 3. ALL COUNTERTOPS TO BE PLASTIC LAMINATE IN COLOR SELECTED BY OWNER FROM MANUFACTURERS STANDARD SELECTIONS.
 4. ALL HARDWARE TO BE SELECTED BY OWNER; CONTRACTOR TO USE PER KNOB/PULL ALLOWANCE.

CABINETRY DETAILS
SCALE: 1/2" = 1'-0"

TOP OF ROOF EDGE
ELEV. 112'-0"

FINISHED CEILING
ELEV. 108'-0"

FIRST FLOOR
ELEV. 100'-0"

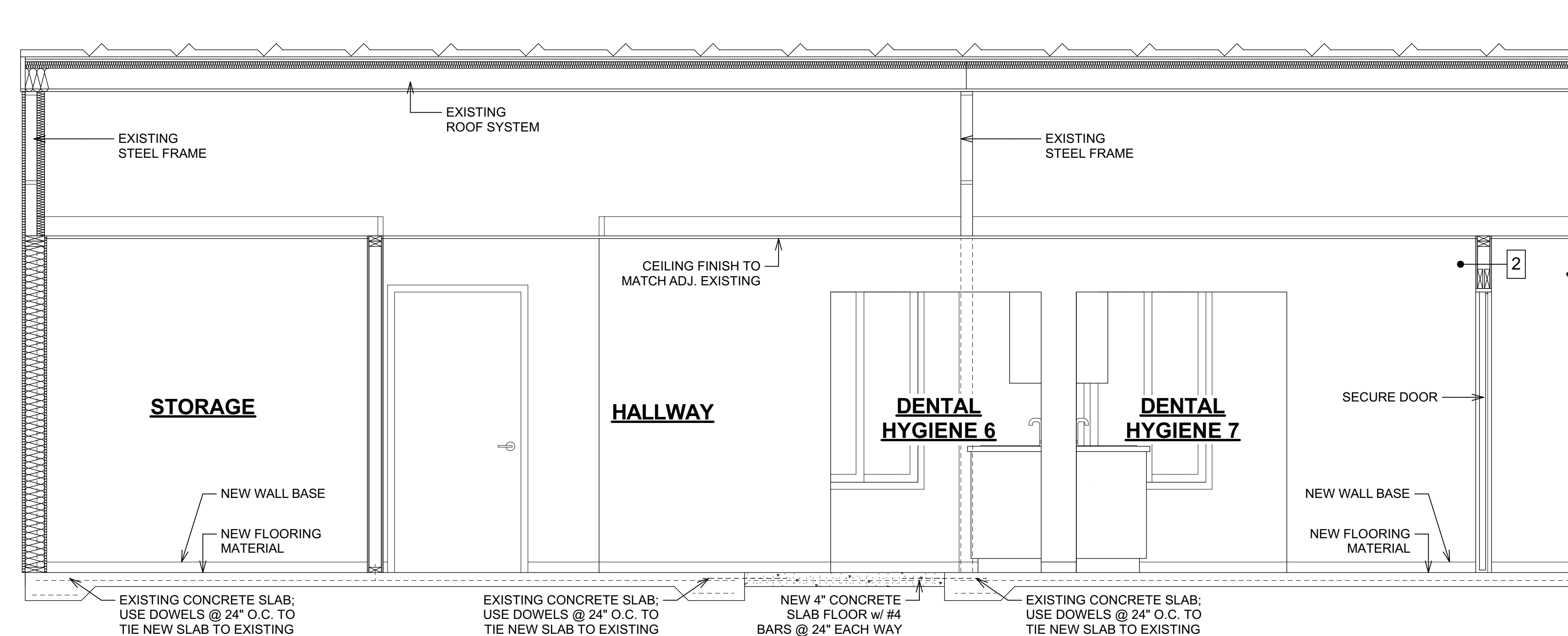

2 CROSS SECTION
A300 SCALE: 1/2" = 1'-0"

PROPOSED REMODELING FOR:
YREKA DENTAL CLINIC
 1519 SOUTH OREGON STREET, YREKA, CA 96097
SECTIONS & DETAILS

DESIGN & ENGINEERING
 with framework design inc
 2023 6th Street West, Ashland, WI 54806
 Telephone (715) 682-0330 www.csdesignengineering.com

DESIGNED: L.D.
 DRAWN: B.L.W.
 SCALE: AS NOTED
 DATE: JANUARY 2023
 PROJECT NO. 21-3585

REVISIONS:

APPROVED:

SHEET NO. **A300**